

# The SHC Experience: Student-Athletes vs. Student



Q1

## MY PROJECT

**What is my project?**  
I will be examining the different experiences students and student-athletes have at SHC.



Q2

## BACKGROUND:

As someone who is heavily involved with both athletics and academics, I have experienced unique challenges as a result of being a member of both groups. I am conducting this project to reveal clearer insights regarding this topic.



Q3

## RESEARCH:

### Survey:

I will be sending out a detailed survey to both student-athletes and athletes, questioning them about the different aspects of their experience at SHC.

### Interviews:

I will also ask teachers who also coach at SHC about their observations regarding this topic.

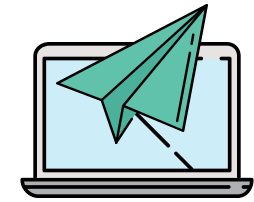

Q4

## MISSION:

I will perform in-depth data analysis and draw conclusions from my work. I hope that my project will bring valuable insights into the experiences students and student-athletes have at SHC. If possible, my results can help identify ways the school can address the obstacles students face in academics and athletics.